

Key

- Borrow Pit locations
 - Compound Location
 - Turbine and its 1.1 times toppling height
 - Crane hardstanding
 - Anemometer Mast
 - Switchgear/Substation Building
 - Site Boundary
 - Tree felling required to accommodate tracks, bat protection zones and borrow pits.
 - Compensatory planting
- Turbine 01 - E= 378097.0000 N= 664931.0000
 Turbine 02 - E= 378377.0000 N= 664721.0000
 Turbine 03 - E= 378757.0000 N= 664605.0000
 Turbine 04 - Removed
 Turbine 05 - E= 378498.0000 N= 664251.0000
 Turbine 06 - E= 378095.0000 N= 664313.0000
 Turbine 07 - E= 377865.0000 N= 664531.0000
 Turbine 08 - E= 377362.0000 N= 664560.0000
 Turbine 09 - E= 377565.0000 N= 664156.0000
 Turbine 10 - E= 377687.0000 N= 663856.0000
 Turbine 11 - E= 378134.0000 N= 663926.0000
 Turbine 12 - E= 378369.0000 N= 663652.0000
 Turbine 13 - E= 377864.0000 N= 663562.0000
 Turbine 14 - E= 377460.0000 N= 664912.0000
- Anemometer - E=377763.0000 N=663333.0000
- 115m Turbines
 - 100m Turbines
 - Removed Turbine
 - Temporary Borrow Pit Track
 - Additional Mitigatory Woodland Planting

Revision:	Description:	Drn:	Chkd:	Date:

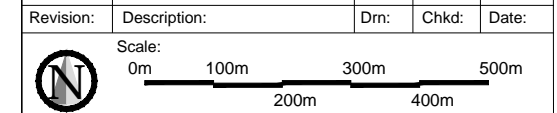

Source information:
Based on Halcrow Plan CMS 001

Drawn: CRM	Orig: AL	Checked: SP	App: 06.12.12
------------	----------	-------------	---------------

Mapping data reproduced from an OS product by permission of Ordnance Survey on behalf of the controller of Her Majesty's Stationery Office. © Crown Copyright (2012). All rights reserved. AL 100017630

Supplementary Environmental Information

December 2012
Drawing PA03A

Project: QUIXWOOD

Title: Site Layout Plan

Scale: 1:10000@A3	Ref: HJB / TA770 / 117	Sheet: 01/01
-------------------	------------------------	--------------

BANKS Renewables
development with care

2nd Floor, Block C, Brandon Gate, Leechlee Road, Hamilton, Lanarkshire, ML3 6AU
 T: 01698 477410 F: 01698 477439 W: www.banksgroup.co.uk